

# Recruitment of foreigners who are looking for a job

Check the back of  
the sheet for more  
details!

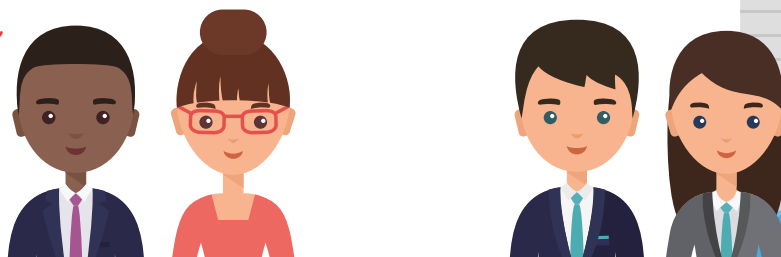

We offer free  
Japanese lessons.



We will help you acquire knowledge of the Japanese language  
and introduce you to a reliable workplace!

Online registration takes only 30 seconds! Do not hesitate to contact us!

## ELIGIBILITY FOR REGISTRATION

-Foreigners who want to work in a company in Aichi  
Prefecture and have no employment restrictions

## APPLICATION METHODS

TEL	E-MAIL	INTERNET
<b>050-5527-0895</b> ( Reception hours 9 : 00~17 : 00 )	nagoya_saiyo@willagency.co.jp	 <a href="https://forms.office.com/r/RWWM7n4NUT">https://forms.office.com/r/RWWM7n4NUT</a>

In the case of application by phone or email, please let us know that you have  
applied after viewing the flyer for the “Aichi Prefecture Employment Promotion Project  
for Foreigners” and we will contact you.



## LIST OF JAPANESE LANGUAGE COURSES

(Classes will be held via internet)



Courses	Number of classes	Course period	Days of the week	Time
Course A	Up to 18 times	From 9/22	Fridays	5PM-7PM
Course B	Up to 18 times	From 9/23	Saturdays	10AM-12PM

※The content of course A and course B is the same.

## NOTE

- ・ We will contact the people who have registered to provide information about participating in the training.
- ・ Prepare a computer or smartphone with an internet connection and an appropriate environment for classes

※please contact us if it is difficult to match the training schedule.

“Job Promotion Project for Foreigners” Aichi Prefectural Management Office  
Aichi-ken, Nagoya-shi, Nakamura-ku, Meieiki 3-22-8, Daitoukai Building 5th Floor Will Agency Co., Ltd. Nagoya branch.  
Tel:050-5527-0895

The “Foreign Employment Promotion Project” is operated by Will Agency Co., Ltd. On behalf of Aichi Prefecture.

# Job Information

※The hourly wage will be from October 2023.

1

Type of work: Restaurant business

Time: Varies depending on location (From 1 day per week · reduced hours can be negotiated)

Wage: 1,027 yen – 1,400 yen

Work site: Nagoya-shi, Kariya-shi, Toyota-shi(You can choose your desired work location)

Employment status: Permanent Employee · Part-time

2

Type of work: Restaurant business

Time: Varies depending on location (From 1 day per week · reduced hours can be negotiated)

Wage: 1,027 yen –

Work site: Nagoya-shi, Naka-ku

Employment status: Permanent Employee · Part-time

3

Type of work: Caregiver of patients / elderly

Time: 8:30AM – 5:30PM

Wage: 1,027 yen –

Work site: Nagoya-shi, Mizuho-ku, Arasaki-cho

Employment status: Permanent Employee · Part-time

4

Type of work: Caregiver of patients / elderly

Time: 8:30AM – 5 : 30PM

Wage: 1,027 yen – 1,461 yen

Work site: Nagoya-shi, Nakamura-ku, Kyoden-cho

Employment status: Permanent Employee · Part-time

5

Type of work: Auto parts manufacturing

Time: 8AM – 5PM

Salary: 220,000 yen – 260,000 yen

Work site: Nagoya-shi, Atsuta-ku, Arasaki-cho

Employment status: Permanent Employee

6

Type of work: Architecture

Time: 8AM–5PM

Salary: 232,000 yen – 400,000 yen

Work site: wariasahi-shi, Toumeinishi-cho

Employment status: Permanent Employee

7

Type of work: Cleaning

Time: 8AM – 5PM(hours can be negotiated)

Wage: 1,027 yen -

Work site: Toyota-shi · Shinshiro-shi

Employment status: Permanent Employee · Part-time