

入院患者数

定点医療機関における新規入院患者数推移（愛知県）

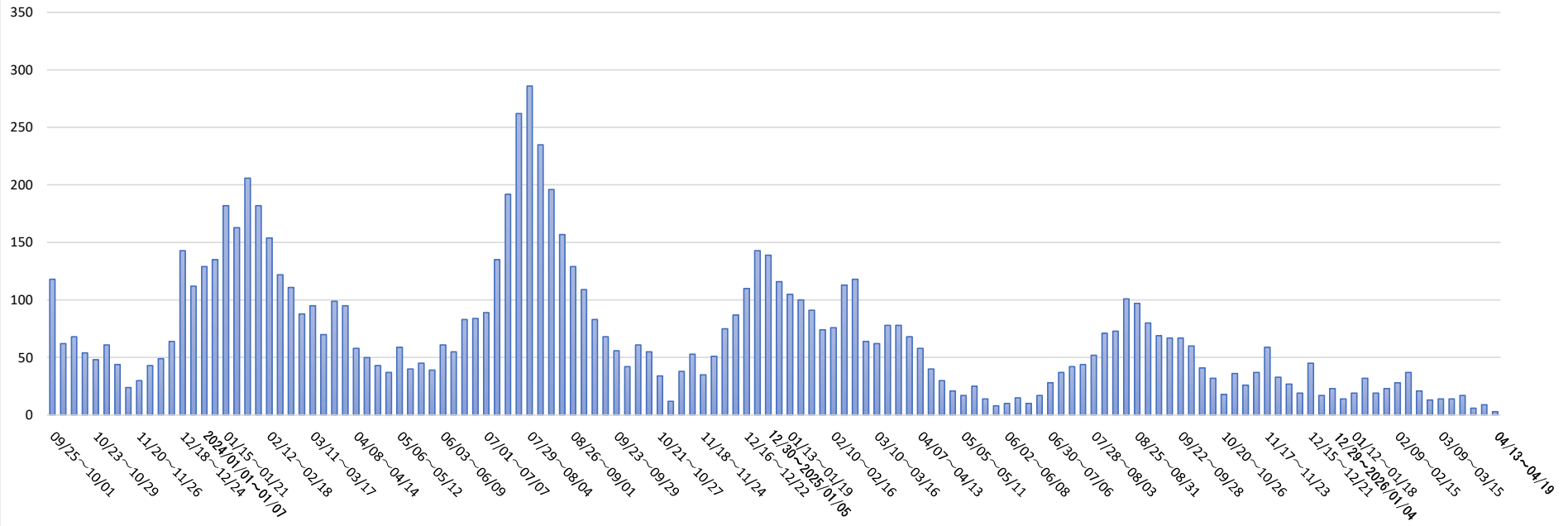

|             |             |             |             |                  |             |                  |             |                  |             |
|-------------|-------------|-------------|-------------|------------------|-------------|------------------|-------------|------------------|-------------|
| 09/25~10/01 | 10/02~10/08 | 10/09~10/15 | 10/16~10/22 | 10/23~10/29      | 10/30~11/05 | 11/06~11/12      | 11/13~11/19 | 11/20~11/26      | 11/27~12/03 |
| 118         | 62          | 68          | 54          | 48               | 61          | 44               | 24          | 30               | 43          |
| 12/04~12/10 | 12/11~12/17 | 12/18~12/24 | 12/25~12/31 | 2024/01/01~01/07 | 01/08~01/14 | 01/15~01/21      | 01/22~01/28 | 01/29~02/04      | 02/05~02/11 |
| 49          | 64          | 143         | 112         | 129              | 135         | 182              | 163         | 206              | 182         |
| 02/12~02/18 | 02/19~02/25 | 02/26~03/03 | 03/04~03/10 | 03/11~03/17      | 03/18~03/24 | 03/25~03/31      | 04/01~04/07 | 04/08~04/14      | 04/15~04/21 |
| 154         | 122         | 111         | 88          | 95               | 70          | 99               | 95          | 58               | 50          |
| 04/22~04/28 | 04/29~05/05 | 05/06~05/12 | 05/13~05/19 | 05/20~05/26      | 05/27~06/02 | 06/03~06/09      | 06/10~06/16 | 06/17~06/23      | 06/24~06/30 |
| 43          | 37          | 59          | 40          | 45               | 39          | 61               | 55          | 83               | 84          |
| 07/01~07/07 | 07/08~07/14 | 07/15~07/21 | 07/22~07/28 | 07/29~08/04      | 08/05~08/11 | 08/12~08/18      | 08/19~08/25 | 08/26~09/01      | 09/02~09/08 |
| 89          | 135         | 192         | 262         | 286              | 235         | 196              | 157         | 129              | 109         |
| 09/09~09/15 | 09/16~09/22 | 09/23~09/29 | 09/30~10/06 | 10/07~10/13      | 10/14~10/20 | 10/21~10/27      | 10/28~11/03 | 11/04~11/10      | 11/11~11/17 |
| 83          | 68          | 56          | 42          | 61               | 55          | 34               | 12          | 38               | 53          |
| 11/18~11/24 | 11/25~12/01 | 12/02~12/08 | 12/09~12/15 | 12/16~12/22      | 12/23~12/29 | 12/30~2025/01/05 | 01/06~01/12 | 01/13~01/19      | 01/20~01/26 |
| 35          | 51          | 75          | 87          | 110              | 143         | 139              | 116         | 105              | 100         |
| 01/27~02/02 | 02/03~02/09 | 02/10~02/16 | 02/17~02/23 | 02/24~03/02      | 03/03~03/09 | 03/10~03/16      | 03/17~03/23 | 03/24~03/30      | 03/31~04/06 |
| 91          | 74          | 76          | 113         | 118              | 64          | 62               | 78          | 78               | 68          |
| 04/07~04/13 | 04/14~04/20 | 04/21~04/27 | 04/28~05/04 | 05/05~05/11      | 05/12~05/18 | 05/19~05/25      | 05/26~06/01 | 06/02~06/08      | 06/09~06/15 |
| 58          | 40          | 30          | 21          | 17               | 25          | 14               | 8           | 10               | 15          |
| 06/16~06/22 | 06/23~06/29 | 06/30~07/06 | 07/07~07/13 | 07/14~07/20      | 07/21~07/27 | 07/28~08/03      | 08/04~08/10 | 08/11~08/17      | 08/18~08/24 |
| 10          | 17          | 28          | 37          | 42               | 44          | 52               | 71          | 73               | 101         |
| 08/25~08/31 | 09/01~09/07 | 09/08~09/14 | 09/15~09/21 | 09/22~09/28      | 09/29~10/05 | 10/06~10/12      | 10/13~10/19 | 10/20~10/26      | 10/27~11/02 |
| 97          | 80          | 69          | 67          | 67               | 60          | 41               | 32          | 18               | 36          |
| 11/03~11/09 | 11/10~11/16 | 11/17~11/23 | 11/24~11/30 | 12/01~12/07      | 12/08~12/14 | 12/15~12/21      | 12/22~12/28 | 12/29~2026/01/04 | 01/05~01/11 |
| 26          | 37          | 59          | 33          | 27               | 19          | 45               | 17          | 23               | 14          |
| 01/12~01/18 | 01/19~01/25 | 01/26~02/01 | 02/02~02/08 | 02/09~02/15      | 02/16~02/22 | 02/23~03/01      | 03/02~03/08 | 03/09~03/15      | 03/16~03/22 |
| 19          | 32          | 19          | 23          | 28               | 37          | 21               | 13          | 14               | 14          |
| 03/23~03/29 | 03/30~04/05 | 04/06~04/12 | 04/13~04/19 |                  |             |                  |             |                  |             |
| 17          | 6           | 9           | 3           |                  |             |                  |             |                  |             |

※ 入院患者数（定点15医療機関）は2023年9月5日より開始