

新型コロナウイルス感染症定点当たり報告数推移（愛知県）

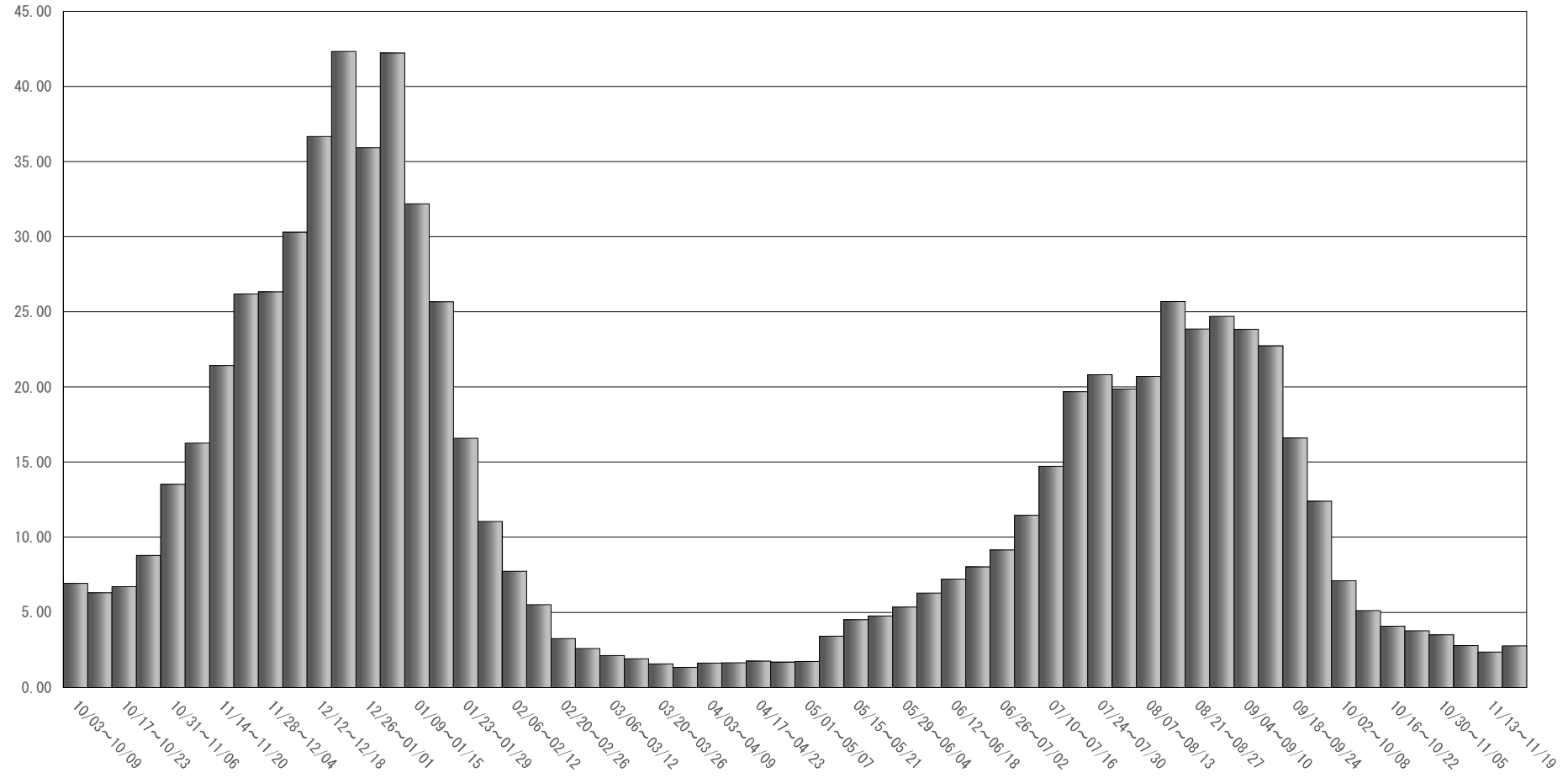

| | | | | | | | | | |
|-------------|-------------|-------------|-------------|-------------|-------------|-------------|-------------|-------------|-------------|
| 10/03~10/09 | 10/10~10/16 | 10/17~10/23 | 10/24~10/30 | 10/31~11/06 | 11/07~11/13 | 11/14~11/20 | 11/21~11/27 | 11/28~12/04 | 12/05~12/11 |
| 6.93 | 6.31 | 6.71 | 8.79 | 13.52 | 16.26 | 21.43 | 26.19 | 26.34 | 30.30 |
| 12/12~12/18 | 12/19~12/25 | 12/26~01/01 | 01/02~01/08 | 01/09~01/15 | 01/16~01/22 | 01/23~01/29 | 01/30~02/05 | 02/06~02/12 | 02/13~02/19 |
| 36.67 | 42.33 | 35.91 | 42.23 | 32.19 | 25.67 | 16.58 | 11.05 | 7.73 | 5.51 |
| 02/20~02/26 | 02/27~03/05 | 03/06~03/12 | 03/13~03/19 | 03/20~03/26 | 03/27~04/02 | 04/03~04/09 | 04/10~04/16 | 04/17~04/23 | 04/24~04/30 |
| 3.25 | 2.59 | 2.13 | 1.92 | 1.58 | 1.34 | 1.62 | 1.64 | 1.76 | 1.69 |
| 05/01~05/07 | 05/08~05/14 | 05/15~05/21 | 05/22~05/28 | 05/29~06/04 | 06/05~06/11 | 06/12~06/18 | 06/19~06/25 | 06/26~07/02 | 07/03~07/09 |
| 1.73 | 3.42 | 4.51 | 4.76 | 5.35 | 6.28 | 7.22 | 8.03 | 9.16 | 11.46 |
| 07/10~07/16 | 07/17~07/23 | 07/24~07/30 | 07/31~08/06 | 08/07~08/13 | 08/14~08/20 | 08/21~08/27 | 08/28~09/03 | 09/04~09/10 | 09/11~09/17 |
| 14.73 | 19.68 | 20.82 | 19.87 | 20.70 | 25.69 | 23.86 | 24.70 | 23.84 | 22.74 |
| 09/18~09/24 | 09/25~10/01 | 10/02~10/08 | 10/09~10/15 | 10/16~10/22 | 10/23~10/29 | 10/30~11/05 | 11/06~11/12 | 11/13~11/19 | 11/20~11/26 |
| 16.61 | 12.40 | 7.11 | 5.12 | 4.08 | 3.77 | 3.51 | 2.79 | 2.37 | 2.77 |